

18TH ANNUAL SYMPOSIUM

UCLA Extension
Granada Hills Community Hospital

Emergencies in Medical Practice

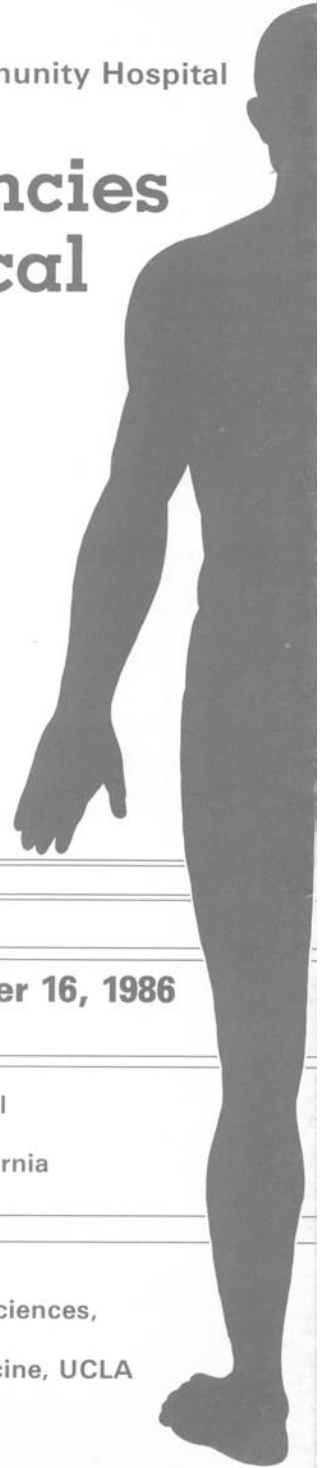

Sunday, November 16, 1986

Sheraton Universal Hotel
30 Universal City Plaza
North Hollywood, California

Co-sponsored by the
Department of Health Sciences,
UCLA Extension,
and the School of Medicine, UCLA



10995 Le Conte Ave., Los Angeles, CA 90024

Emergencies in Medical Practice

Sunday, November 16, 1986

Sheraton Universal Hotel
North Hollywood, California

NOT PRINTED AT STATE EXPENSE
1209-86

Granada Hills Community Hospital
18th Annual Symposium
Emergencies in Medical Practice

aaroscher.com



The practice of clinical medicine is usually one of careful and unhurried contemplation. However, frequently the physician has to think and act with great speed. The 1986 Granada Hills Community Hospital program deals with emergencies in medical practice, situations in which the physician may have to act with quick dispatch. This program has general appeal, and runs the spectrum from sophisticated procedures such as emergency cardiac surgery, through the impact of the trauma center on patient care.

After attending the program, participants should be able to:

- Describe indications for, techniques of, and outcomes in emergency revascularization of the heart, and be proficient with the state of the art of PTCA.
- Diagnose and treat such diverse medical emergencies as TIAs, snake, arthropod, and marine mammal bites, acute asthma, and acute gastrointestinal hemorrhage.
- Recognize and treat all types of shock. Initiate appropriate resuscitation for the victim of near drowning and upper airway obstructive disorders.
- Appropriately manage the emergency medical care of endocrinologic disease, problems in oncology, and drug interactions frequently seen in office practice.
- Enumerate the causes of acute pelvic pain in the female patient, and the emergency treatment of acute vaginal bleeding.

Granada Hills Community Hospital
18th Annual Symposium
Emergencies in Medical Practice

COURSE CHAIRMEN

Arno A. Roscher, MD

Clinical Professor of Pathology, University of Southern California School of Medicine, Los Angeles County-USC Medical Center; Director of Pathology and Continuing Medical Education, Granada Hills Community Hospital; Director of Pathology, Henry Mayo/Memorial Hospital

Jeremy H. Thompson, MD, FRCPI, FACP
Professor of Pharmacology, UCLA School of Medicine; Internist in private practice, Santa Monica

ACKNOWLEDGEMENTS

This program is supported in part by grants from the following institutions:

A.H. Robins
Boehringer Ingelheim, Ltd
Eli Lilly & Company
Glaxo Pharmaceuticals
Hoechst-Roussel Pharmaceuticals
International Philanthropic Hospital Foundation
dba Granada Hills Community Hospital
Mead Johnson Pharmaceutical
Pfizer Laboratories
Roche Laboratories
Smith Kline & French Laboratories



Arno A. Roscher, MD

PROGRAM COMMITTEE

Clair Abdalla, MD

Chief, Department of Pediatrics*

J.P. Myles Black, MD

Medical Director of Respiratory Services*

Richard Detwiler, MD

Chief, Department of Surgery*

Sohan L. Dua, MD

Chief, Department of Medicine*

Harold Endlich, MD

Chief, Department of Radiology*

Anthony Francis, MD

Chief, Emergency Department*

Martin Grubin, MD

Chief, Department of Family Practice*

Sheldon Lipshutz, MD

Immediate Past President*

Mysore R. Nagaraja, MD

Treasurer*

Gary Proffett, MD

President-Elect*

Celso Rodrigues, MD

Chief, Department of Obstetrics-Gynecology*

Arno A. Roscher, MD

Chairman, Director of Continuing Medical Education*

Allan Rosenbluth, MD

President and Chief of Staff*

Stanley Saperstein, MD

Chief, Department of Anesthesia*

Ronald Ziman, MD

Secretary*

MEMBERS AT LARGE

George Gemmingen, MD

Rafik Latif, MD

Tob-Bin Lim, MD

Reza Nahed, MD

Michael Palazzolo, MD

Edwin Zalis, MD

*Granada Hills Community Hospital

**UCLA School of Medicine

†no photograph available

Granada Hills Community Hospital
18th Annual Symposium
Emergencies in Medical Practice

aaroscher.com

PROGRAM INSTRUCTORS



Robert B. Chesne, MD

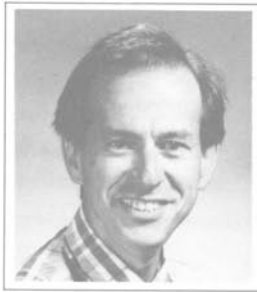

Stanley N. Cohen, MD



Frank R. Lewis, MD

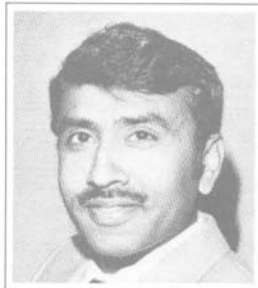

Mysore R. Nagaraja, MD



Subri Roy, MD

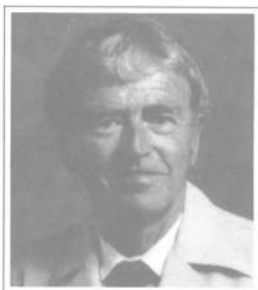

Findlay E. Russel, MD, PhD



Om P. Sharma, MD



*Jeremy H. Thompson, MD,
FRCPI, FACP*

MODERATORS



Allan Rosenbluth, MD



Gary Proffett, MD



Edwin Zalis, MD



Richard Detwiler, MD

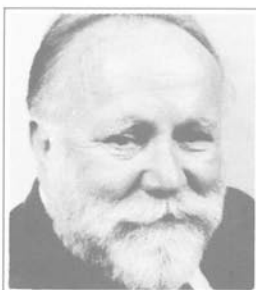

J.P. Myles Black, MD



Sohan L. Dua, MD

Granada Hills Community Hospital
18th Annual Symposium
Emergencies in Medical Practice

PROGRAM INSTRUCTORS

Robert B. Chesne, MD

Assistant Professor, Medicine, USC School of Medicine; Director of Cardiology, Daniel Freeman Memorial Hospital

Stanley N. Cohen, MD

Staff Physician, Wadsworth VA Medical Center; Associate Professor, Department of Neurology**

Emily J. Kahlscrom, MD†

Assistant Professor, Pediatrics; Director of Pediatric Pulmonary Department, University of Southern California Medical Center

Beverly A. Karpman, MD†

Endocrinologist in private practice, Santa Monica

Gregory L. Kay, MD†

Cardiovascular Surgeon in private practice, Los Angeles

Frank R. Lewis, MD

Professor, Department of Surgery, School of Medicine, University of California, San Francisco

Mysore R. Nagaraja, MD

Chief of Gastroenterology Laboratory;* Assistant Clinical Professor of Medicine**

Peter J. Rosen, MD†

Acting Chief, Division of Medical Oncology, Norris Cancer Hospital; Professor of Clinical Medicine, University of Southern California, School of Medicine

Subri Roy, MD

Associate Professor, Obstetrics-Gynecology, University of Southern California, School of Medicine

Findlay E. Russel, MD, PhD

Research Professor of Pharmacology and Toxicology, College of Pharmacy, University of Arizona

Om P. Sharma, MD

Professor, Department of Medicine, University of Southern California, School of Medicine

William C. Shoemaker, MD†

Professor of Surgery, ** Vice Chairman, Academic Affairs, Department of Surgery, Charles R. Drew Postgraduate Medical School

Jeremy H. Thompson, MD, FRCPI, FACP

Professor of Pharmacology, UCLA School of Medicine; Internist in private practice, Santa Monica

PROGRAM

Morning

7:00 Registration

8:00 Welcome and Introduction

Allan Rosenbluth, MD

Arno A. Roscher, MD

Moderator: **Edwin Zalis, MD**

8:15 **Emergency Revascularization of the Heart**

Gregory L. Kay, MD

8:45 **PTCA—State of the Art**

Robert B. Chesne, MD

9:15 **TIA—A Neurological Emergency?**

Stanley N. Cohen, MD

9:45 Coffee Break

Moderator: **Richard Detwiler, MD**

10:00 **Acute Pelvic Pain and Vaginal Bleeding**

Subri Roy, MD

10:30 **Near Drowning and Upper Airway Obstruction**

Emily J. Kahlscrom, MD

11:00 **Decision Trees for Management of Resuscitation and Shock**

William C. Shoemaker, MD

11:30 **Impact of the Trauma Center on the Outcome with Traumatized Patients**

Frank R. Lewis, MD

12:00 Lunch

Afternoon

Moderator: **J.P. Myles Black, MD**

1:00 **Emergency Care of Snake Bites and Anaphylaxis Reaction**

Findlay Russel, MD, PhD

1:25 **Emergency Care of Arthropod and Marine Mammal Bites**

Findlay Russel, MD, PhD

1:45 **Emergencies in Office Management of Acute Asthma**

Om P. Sharma, MD

Granada Hills Community Hospital
18th Annual Symposium
Emergencies in Medical Practice

- 2:15 **Emergency Treatment of Acute GI Hemorrhage**
Mysore R. Nagaraja, MD
- 2:45 Break
Moderator: *Sohan L. Dua*, MD
- 3:00 **Acute Oncological Emergencies**
Peter J. Rosen, MD
- 3:30 **Endocrinological Emergencies**
Beverly A. Karpman, MD
- 4:00 **Management of Emergency Drug Interactions**
Jeremy H. Thompson, MD, FRCPI, FACP
- 4:30 Closing Remarks and Adjournment
Gary Proffett, MD

As an organization accredited for continuing medical education, the Department of Health Sciences, UCLA Extension, certifies that this continuing medical education activity meets the criteria for 7 credit hours in Category 1 of the Physician's Recognition Award of the American Medical Association and the California Medical Association Certificate in Continuing Medical Education.

Application has been made to ACEP for 7 credit hours in Category 1.

This program has been approved for 7 continuing education hours by the California State Board of Registered Nursing. BRN No. 00371.

This coursework is classified as Acceptable (nonaccredited) under the continuing education guidelines of the California State Board of Pharmacy. Seven hours of credit have been assigned by the provider.

For further information call Granada Hills Community Hospital at (818) 360-1021, Ext. 6489.

Registration

Granada Hills Community Hospital
18th Annual Symposium

Emergencies in Medical Practice

Sunday, November 16, 1986, 8 am to 4:30 pm (Registration 7 am)

Name	Specialty
Office Address	
City	State ZIP
Mail to: Granada Hills Community Hospital, 10445 Balboa Blvd., Granada Hills, CA 91344	
Attention: Symposium Secretary. Include enrollment fee of \$100—for physicians; \$45—for interns, nurses, and pharmacists	
Check here if you plan to attend the luncheon <input type="checkbox"/>	

The University of California, in compliance with Titles VI and VII of the Civil Rights Act of 1964, Title IX of the Education Amendments of 1972, Sections 503 and 504 of the Rehabilitation Act of 1973, the Age Discrimination in Employment Act of 1967, and the Age Discrimination Act of 1975, does not discriminate on the basis of race, color, national origin, religion, sex, handicap, or age in any of its policies, procedures, or practices; nor does the University, in compliance with Section 402 of the Vietnam Era Veterans Readjustment Act of 1974, and Section 12940 of the State of California Government Code, discriminate against any employees or applicants for employment because they are disabled veterans or veterans of the Vietnam era, or because of their medical condition (as defined in Section 12926 of the California Government Code), their ancestry, or their marital status; nor does the University discriminate on the basis of citizenship, within the limits imposed by law or University policy; nor does the University discriminate on the basis of sexual orientation. This nondiscrimination policy covers admission, access, and treatment in University programs and activities, and application for and treatment in University employment. In compliance with University policy and pursuant to Executive Orders 11246 and 11375, Section 503 of the Rehabilitation Act of 1973, and Section 402 of the Vietnam Era Veterans Readjustment Act of 1974, the University of California is an affirmative action/equal opportunity employer. Inquiries regarding the University's equal opportunity policies may be directed to the Campus Counsel, 2241 Murphy Hall, UCLA, or to the Director of the Office for Civil Rights, Department of Education. Please call (213) 825-7851 for information on special services for handicapped students.

Granada Hills Community Hospital
18th Annual Symposium
Emergencies in Medical Practice